

STEMClub: Service Transformation through Evidence Mobilisation

overcoming challenges to achieve knowledge
sharing across an Integrated Care System through
a Community of Practice

Shona Haining: Head of Research and Evidence
NECS

Joanne Naughton: NHS Knowledge and Library
Development Manager HEE





Addressing the gap between research evidence and application

Our aim is to mobilise evidence across the system in the following ways:

- Provide opportunities for those who work in evidence roles to connect as a group; understand who is working on what and make effective use of collective knowledge and insights.
- Build relationships between those with research and evidence skills and policy/decision-makers – making best use of scarce technical skills.
- Embed librarians into system level work streams to provide tailored support around accessing/using evidence.

Our Ambition

At every decision-making table, there will be someone with the skills, experience and knowledge to ensure that decisions are informed by relevant evidence

Community of Practice

- Networking events
- Consultation
- Match-making



Evidence-based decision-making

- Frailty
- Maternity care
- Mental health
- Urgent care



What went well



Partnership approaches

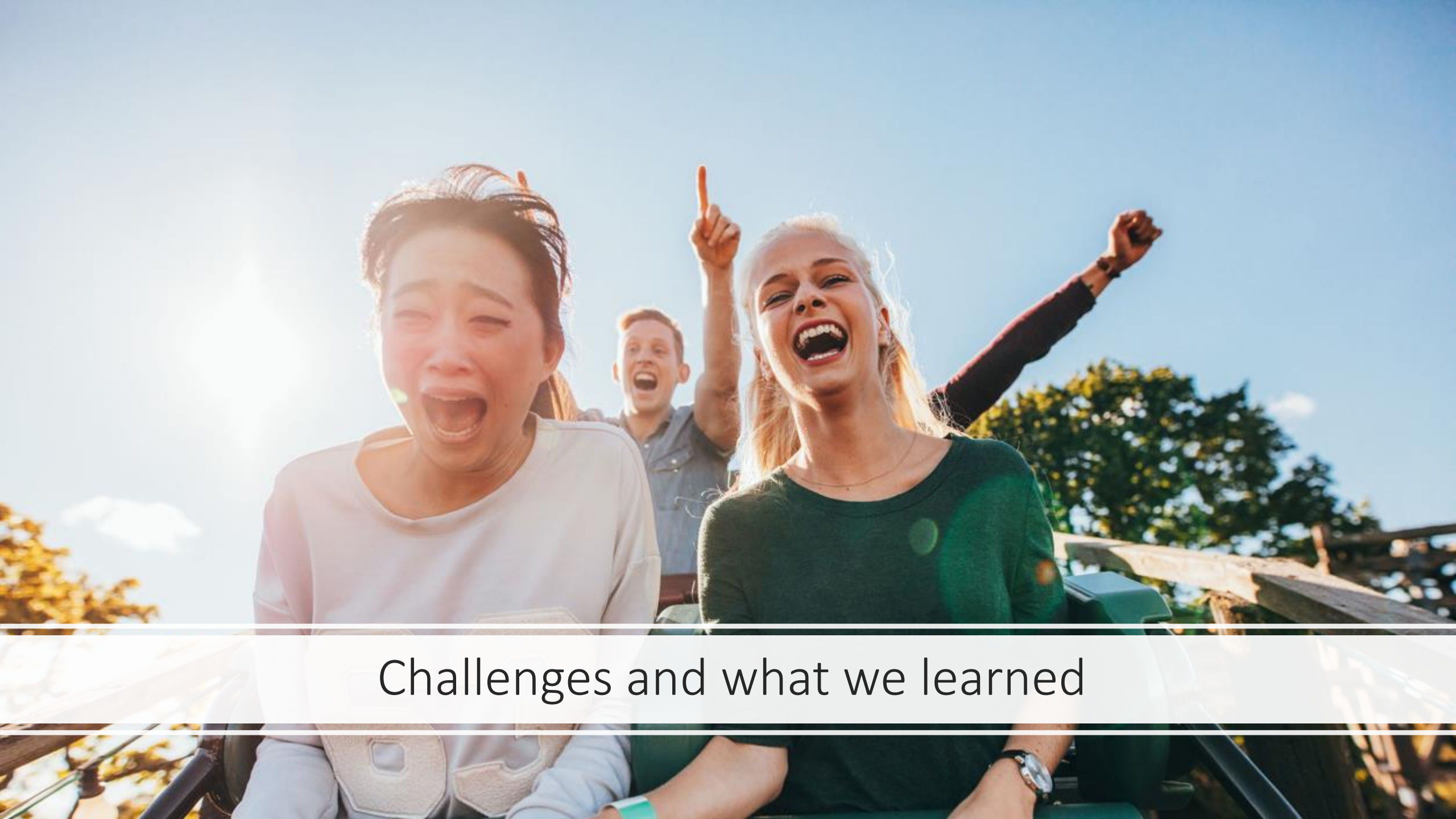

Challenges and what we learned

Opportunities and next steps



Further Information

About STEMClub

<https://lirjournal.org.uk/index.php/lir/article/view/808>

About CWoRKS

Knowledge and Library Services for Health Security Agency

<https://ukhsalibrary.koha-ptfs.co.uk/>

Knowledge and library support for Local Authority Teams

<https://ukhsalibrary.koha-ptfs.co.uk/laph/>

Questions

Shona Haining: Head of Research and Evidence NECS

s.haining@nhs.net

Joanne Naughton: NHS Knowledge and Library Development
Manager HEE

joanne.naughton@hee.nhs.uk